

TERRACE PLAN

A/2394/1526/96
 Planning Permit No. _____
APPROVED
 SUBJECT TO THE CONDITIONS IN THIS OFFICE LETTER.
 No. P/26/36/96, Date 2/4/96
 FOR MEMBER SECRETARY
 MADRAS METROPOLITAN
 DEVELOPMENT AUTHORITY
 MADRAS - 600 008.

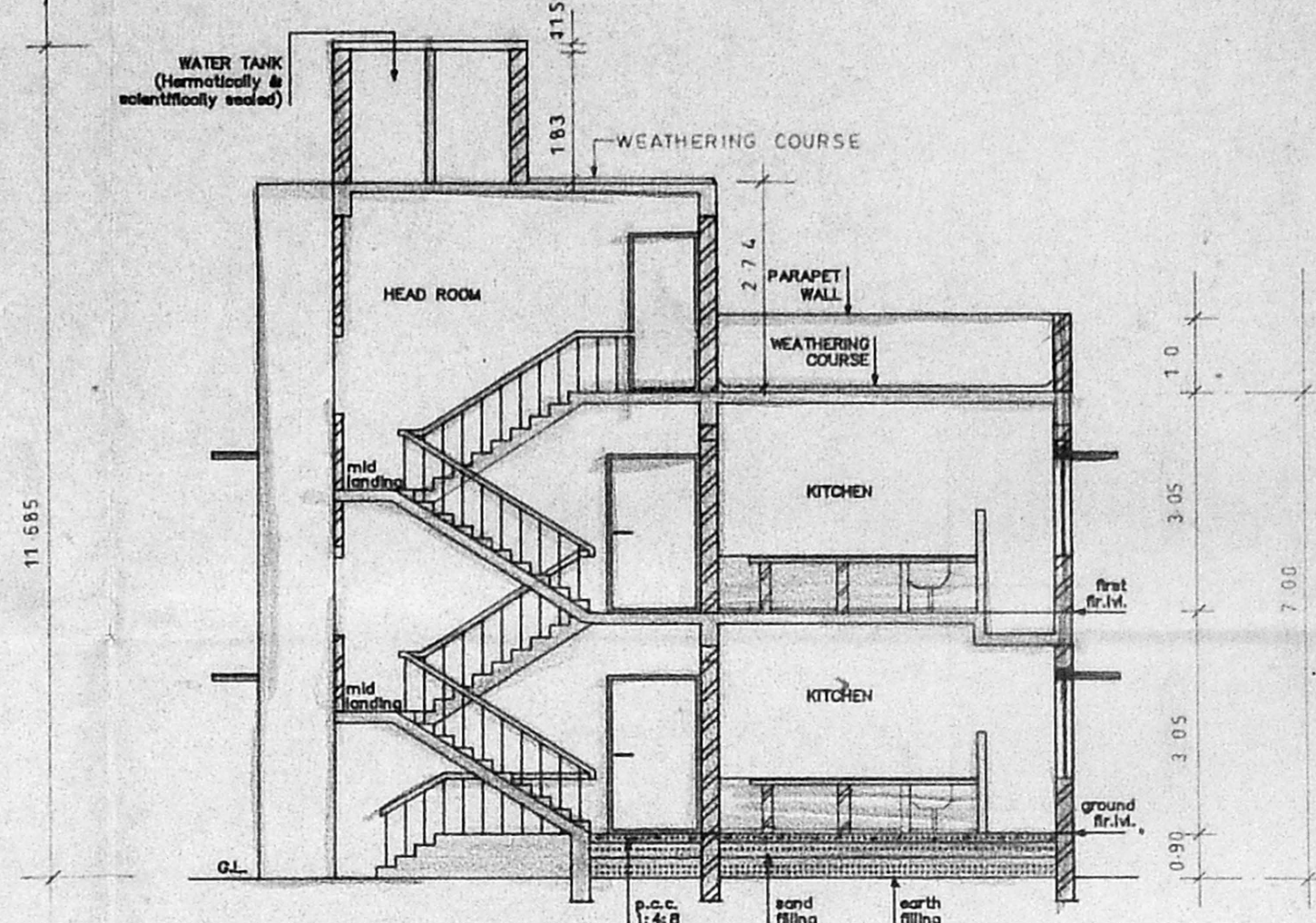

SECTION - EE

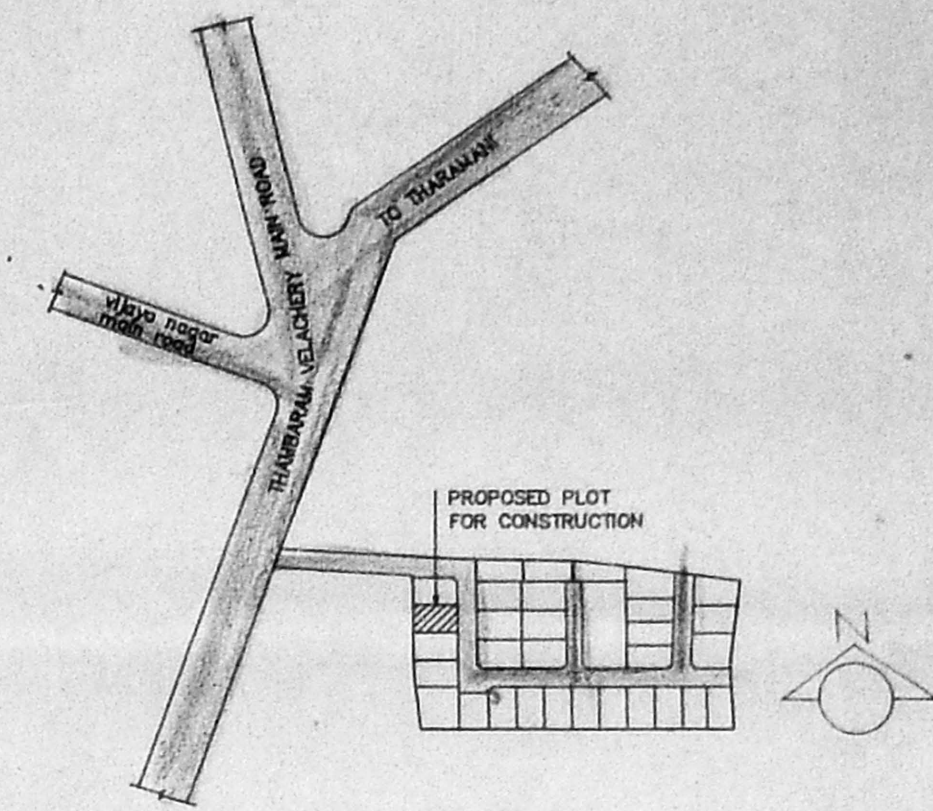

KEY PLAN
(not to scale)

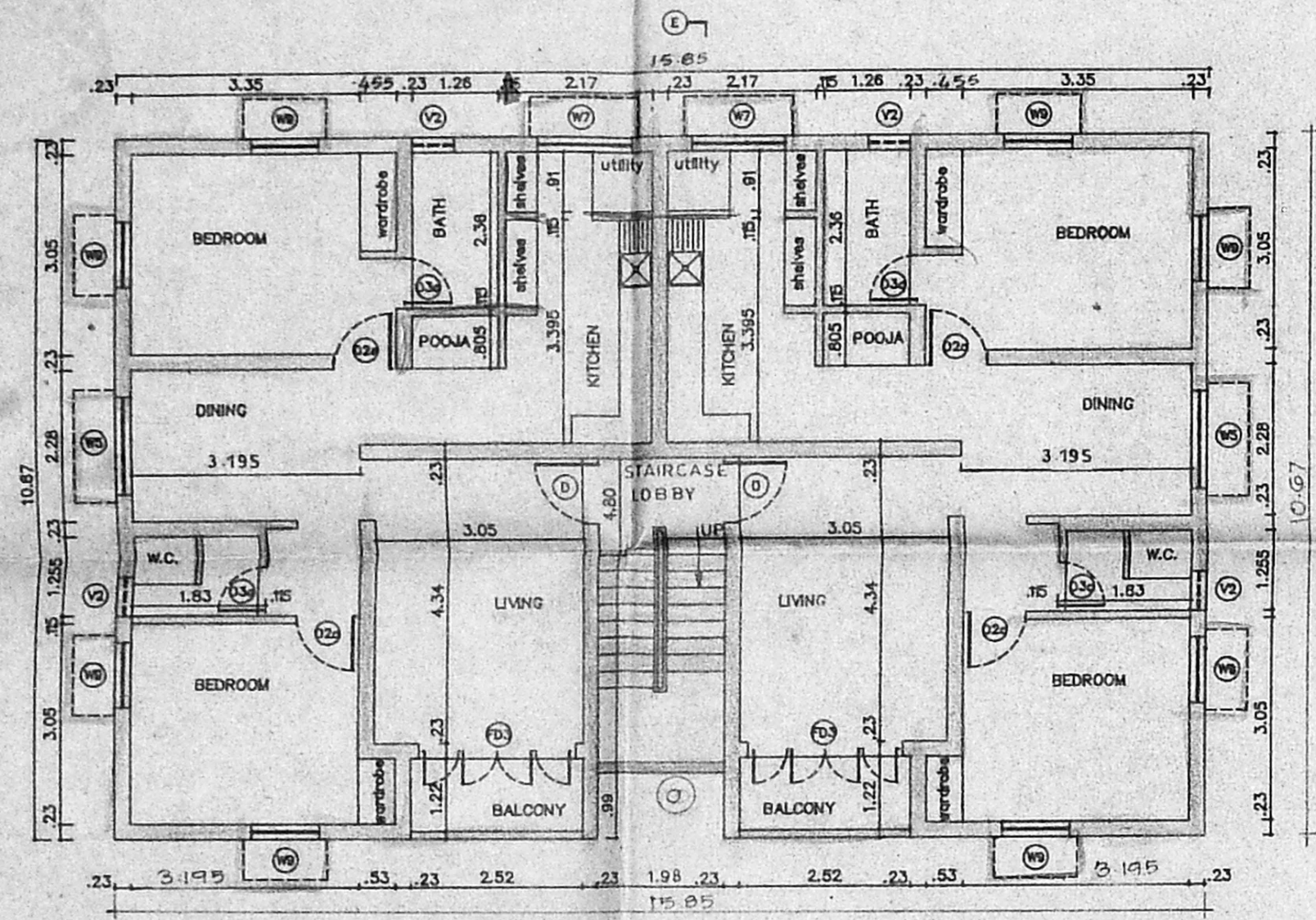

FIRST FLOOR PLAN

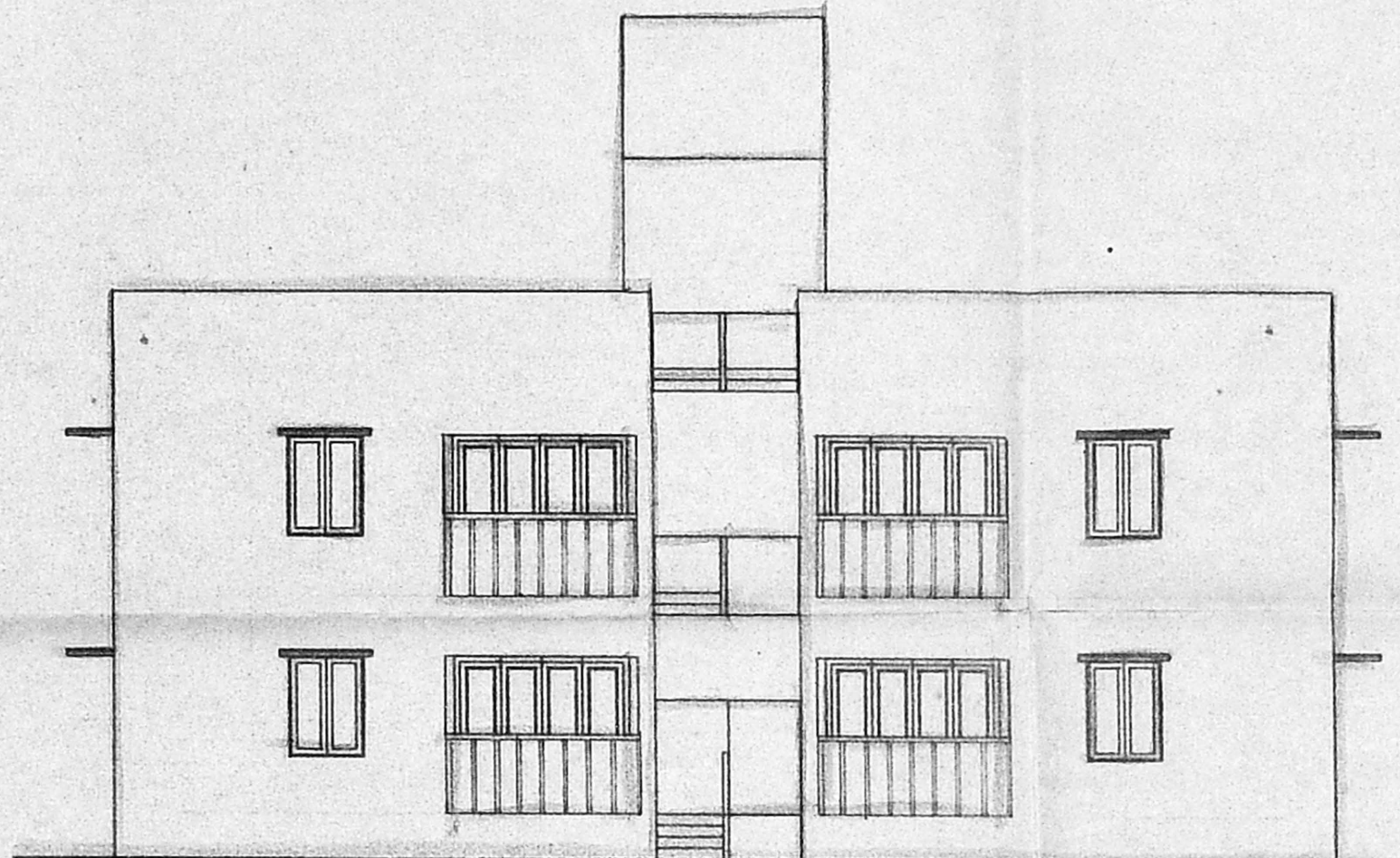

NORTH SIDE ELEVATION

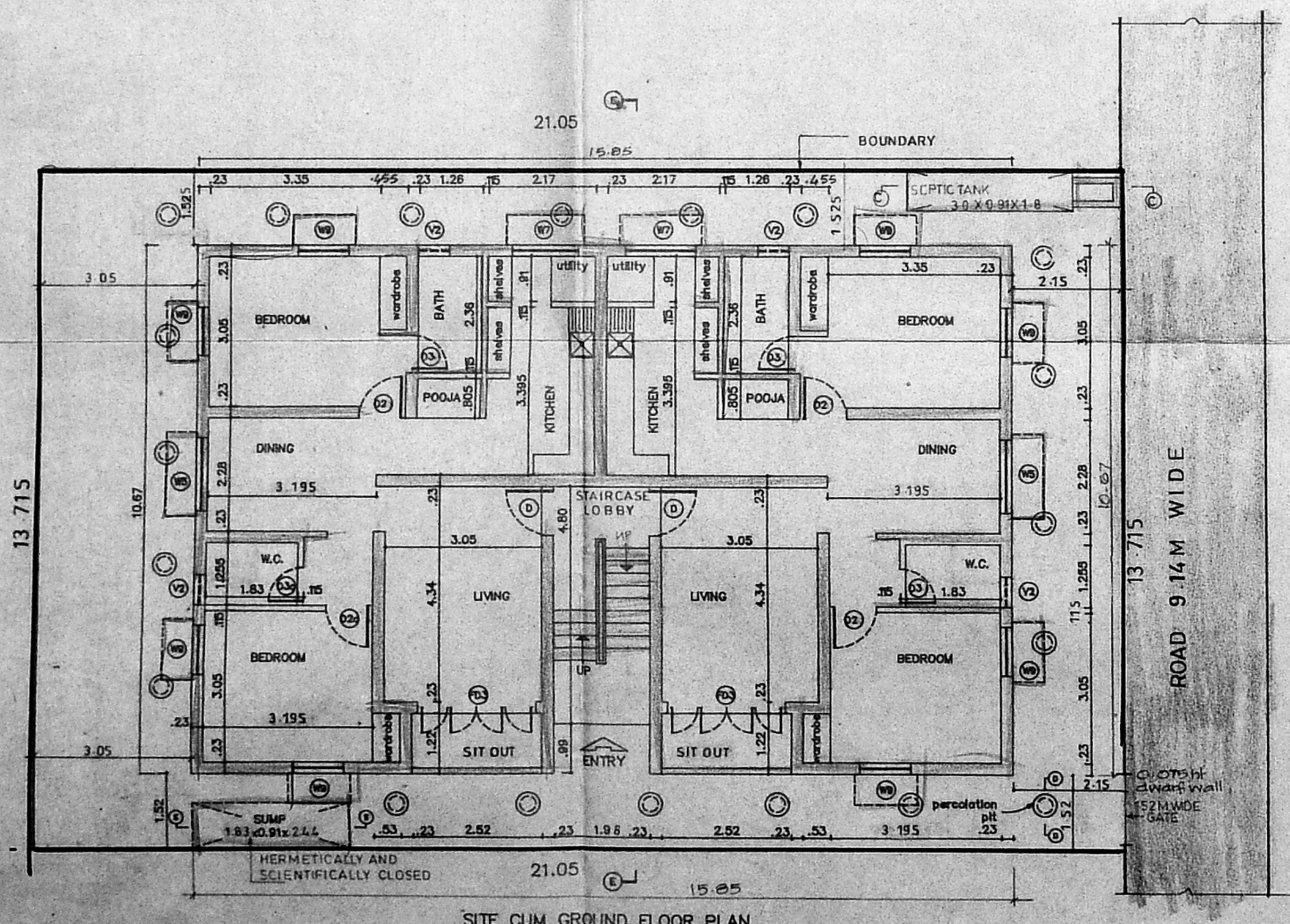

SITE CUM GROUND FLOOR PLAN

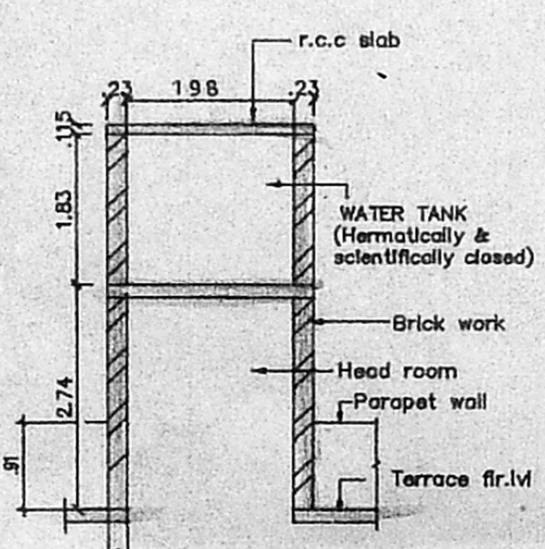

SECTION WW
SECTION OF WATER TANK
SCALE 1:100

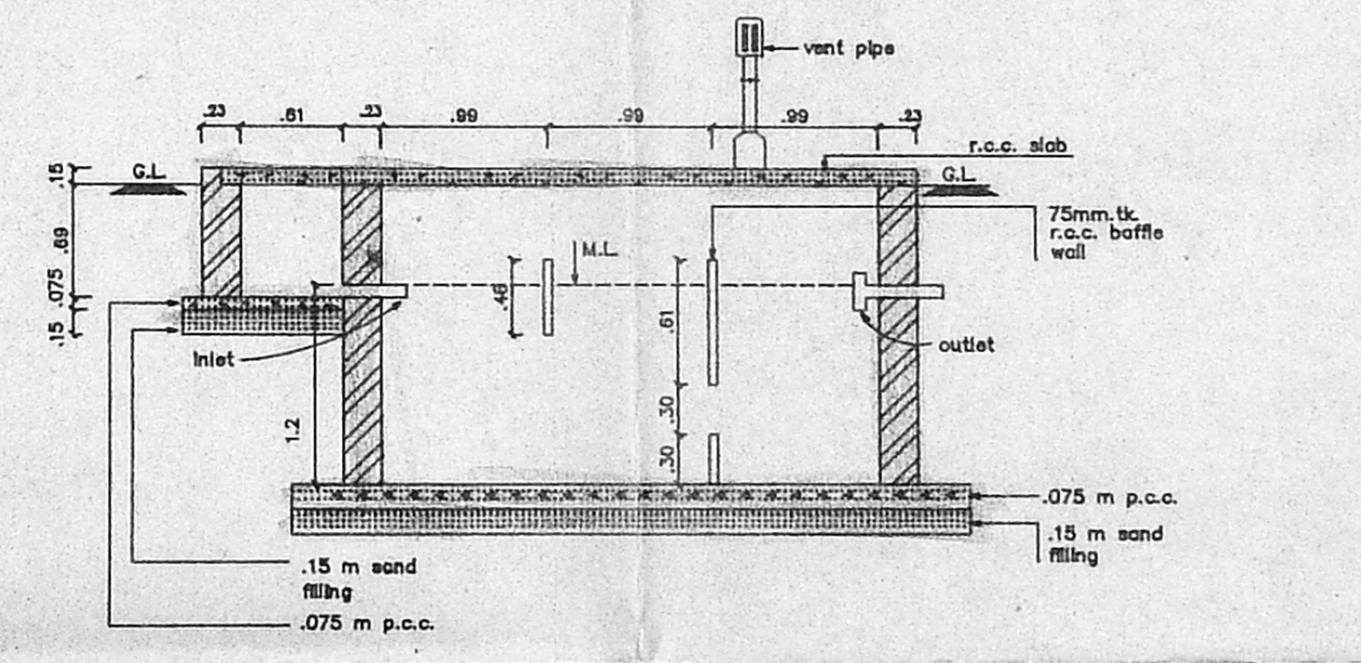

SECTION - CC
SEPTIC TANK
SCALE 1:100

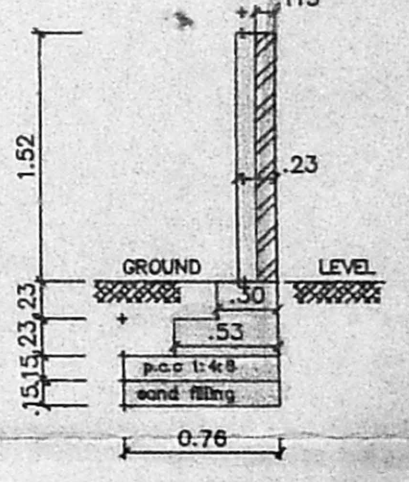

SECTION OF COMPOUND WALL
SCALE 1:50

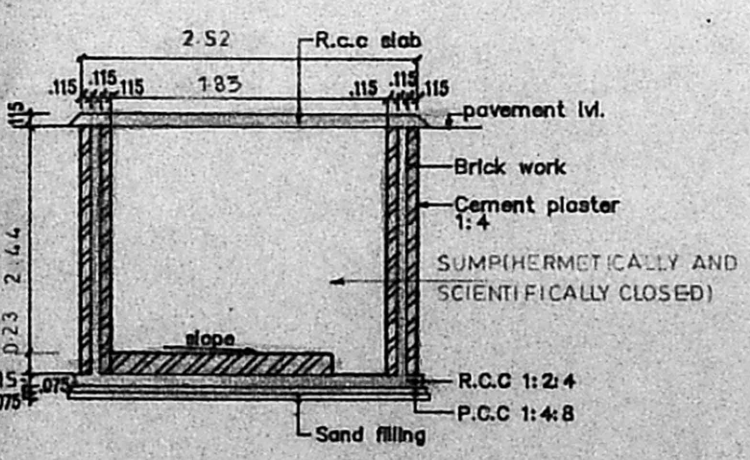

SECTION SS
SECTION OF SUMP
SCALE 1:100

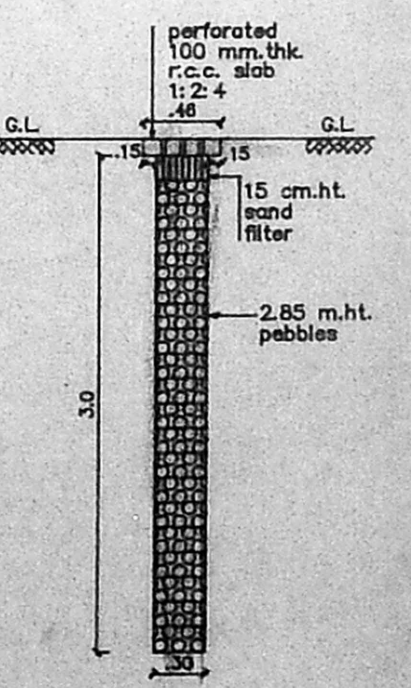

SECTION - DD
PERCOLATION PIT
SCALE 1:50

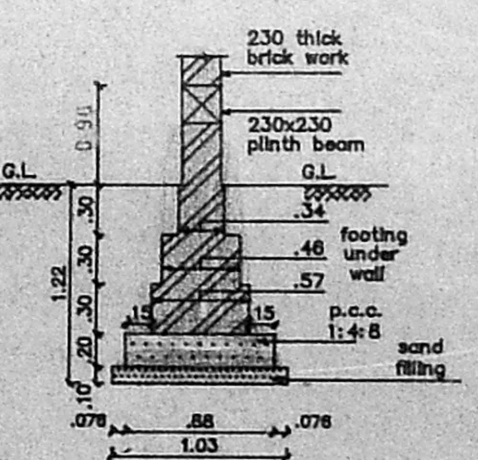

SECTION OF FOUNDATION
SCALE 1:50

LEGEND		
CODE	SIZE	DESCRIPTION
FD3	1.83 x 1.981	COUNTRY WOOD FRAMED FRENCH DOOR (painted)
D	1.22 x 1.981	TEAK WOOD FRAMED FLUSH DOOR
D2	0.91 x 1.981	COUNTRY WOOD FRAMED FLUSH DOOR
D3	0.76 x 1.981	COUNTRY WOOD FRAMED FLUSH DOOR
W5	1.475 x 1.37	STEEL GLAZED WINDOW
W7	1.175 x 1.37	STEEL GLAZED WINDOW
W9	0.975 x 1.37	STEEL GLAZED WINDOW
V2	0.61 x 0.94	STEEL GLAZED VENTILATOR
O	1.98 x 1.07	OPENING

SPECIFICATION	
SLNO	DESCRIPTION
1.	P.C.C. 1:4:8 IN FOUNDATION
2.	SAND FILLING IN FOUNDATION
3.	BRICK WORK IN C.M. 1:6
4.	R.C.C. WORK FOR SLABS, LINTELS & BEAMS Etc.,
5.	PLASTERING IN C.M. 1:5 EXTERNAL & 1:4 INTERNAL
6.	MOSAIC TILED FLOORING.
7.	WEATHERING COURSE OF BRICK JELLY LIME CONC.

AREA STATEMENT	
PLOT AREA	255.57 M ²
BUILT UP AREA	334.3186 M ²

COLOUR INDEX	
PROPOSED CONSTRUCTION	
BOUNDARY OF SITE	
ROAD	

R.No	DATE	REVISIONS	INITIAL
1	191179 M	17-02-94	1:100

PROPOSED CONSTRUCTION OF DWELLING UNITS IN PLOT No : 2, L.A. No 3/95 DTD 5.6.95 AT SURVEY Nos. 249/3, 250/2, 250/3, 251/5, 254/4 & 328/1, VILLAGE - VELACHERY VELACHERY, TAMBARAM ROAD MADRAS - 600 042 TALUK : MAMBALAM -- GUINDY, CORP. DIV. NO : 153 ZONE : X

OWNER'S SIGNATURE

P.K. SUBRAMANIAM
 S.E. M.S. Branch
 Chartered Civil Engineer
 Licensed Surveyor - Chennai

L.S. No : 306 96/97